

BY THE COMMON COUNCIL FOR THE
CITY OF CHARLESTOWN, INDIANA

ORDINANCE NO. 1998-4

AN ORDINANCE VACATING A PUBLIC WAY OR PLACE

WHEREAS, Joseph & MELISSA DUNN ^{and} BREWA HYRE has have petitioned the Charlestown Common Council ("City Council") to vacate a certain public way or place; and

WHEREAS, the City Council has conducted a public hearing in accordance with I.C. 36-7-3-12(c); and

WHEREAS, the City Council has found that all legal prerequisites have been met and that the said public way or public place should be vacated;

NOW, THEREFORE, BE IT ORDAINED by the City Council as follows:

1. The following described public way or public place shall be, and is hereby, vacated:

"SEE ATTACHED"

2. The Clerk-Treasurer shall furnish a copy of this ordinance to the County Recorder for recording and to the County Auditor pursuant to I.C. 36-7-3-12(e).

SO ORDAINED this 25th day of MAY, 1998.

Ward Tackett
Ward Tackett, President

Ed Bolly
Ed Bolly

Bruce M. Bottorff
Bruce Bottorff

Tony Jackson
Tony Jackson

Terry Pierce
Terry Pierce

Approved and accepted by the Mayor on this 25th day of MAY, 1998.

Mayor Bob Braswell
Mayor Bob Braswell

ATTEST:
Sharon Barnes
Sharon Barnes, Clerk-Treasurer

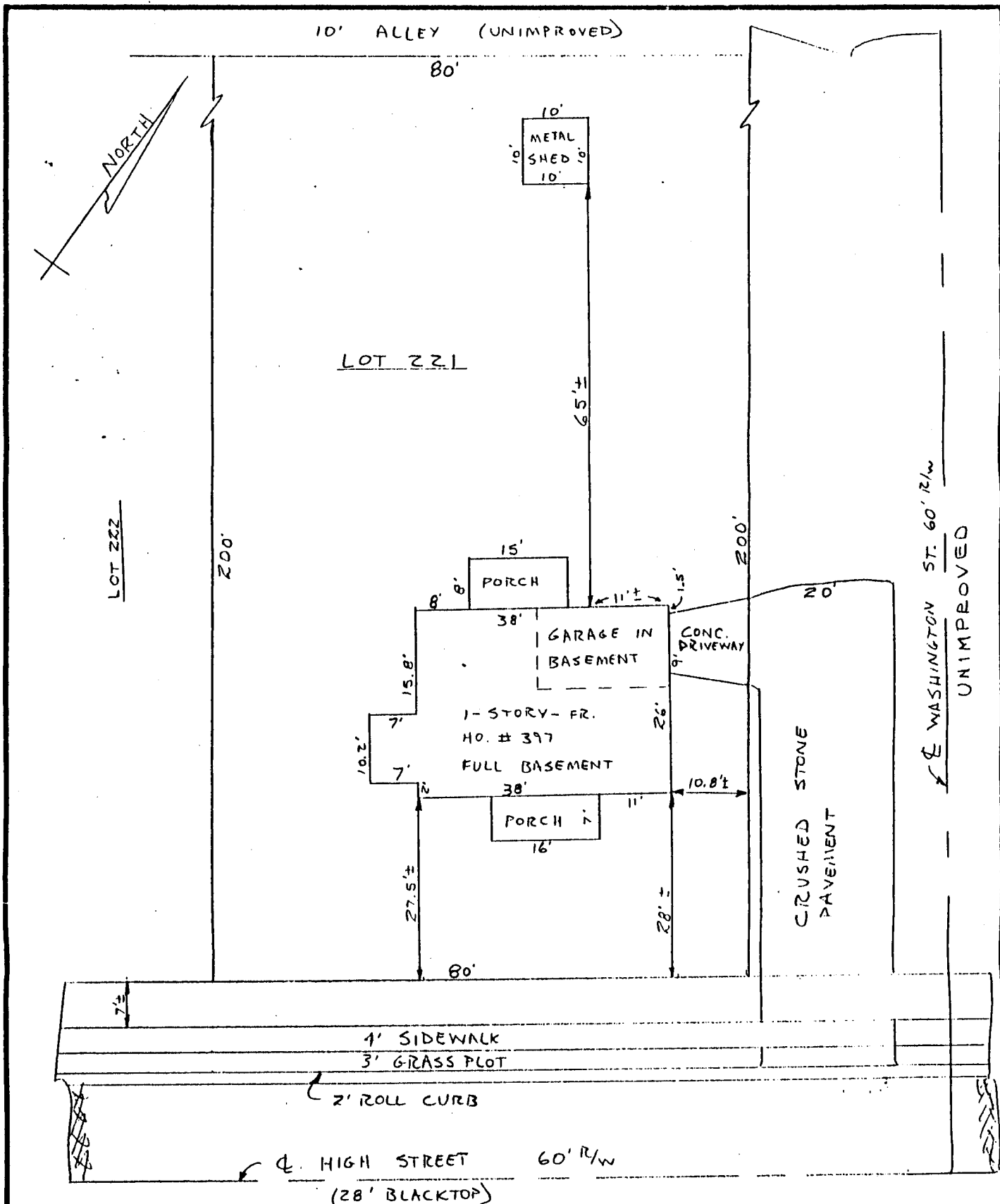

House location and drawing of Lot 221 in The City of Charlestown, Clark County, Indiana and Situated at 397 High Street.

This property is not located in a flood hazard area. This determination has been made from a personal review of flood map number 180025 0001 B dated November 15, 1979.

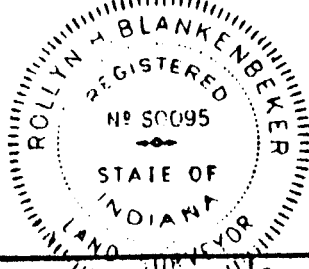

Rollyn H. Blankenbeker
Registered Land Surveyor No. 50095

<p>H. R. BLANKENBEKER & SON P. O. BOX 157 JEFFERSONVILLE, INDIANA 47131 AREA CODE 812-282-4183</p>	<p>Survey for: American Fletcher Suite 803 1941 Bishop Lane Louisville, KY. 40208 Buyer: DuVall</p>		
<p>DRAWN BY D.R.B.</p>	<p>SCALE 1"=20 FT</p>	<p>DATE 12 AUGUST 1985</p>	<p>JOB No. 6163</p>

Brent

not to be used for construction of any nature.



GREEN ALLEY 10'

WASHINGTON ST.
(VACATED)

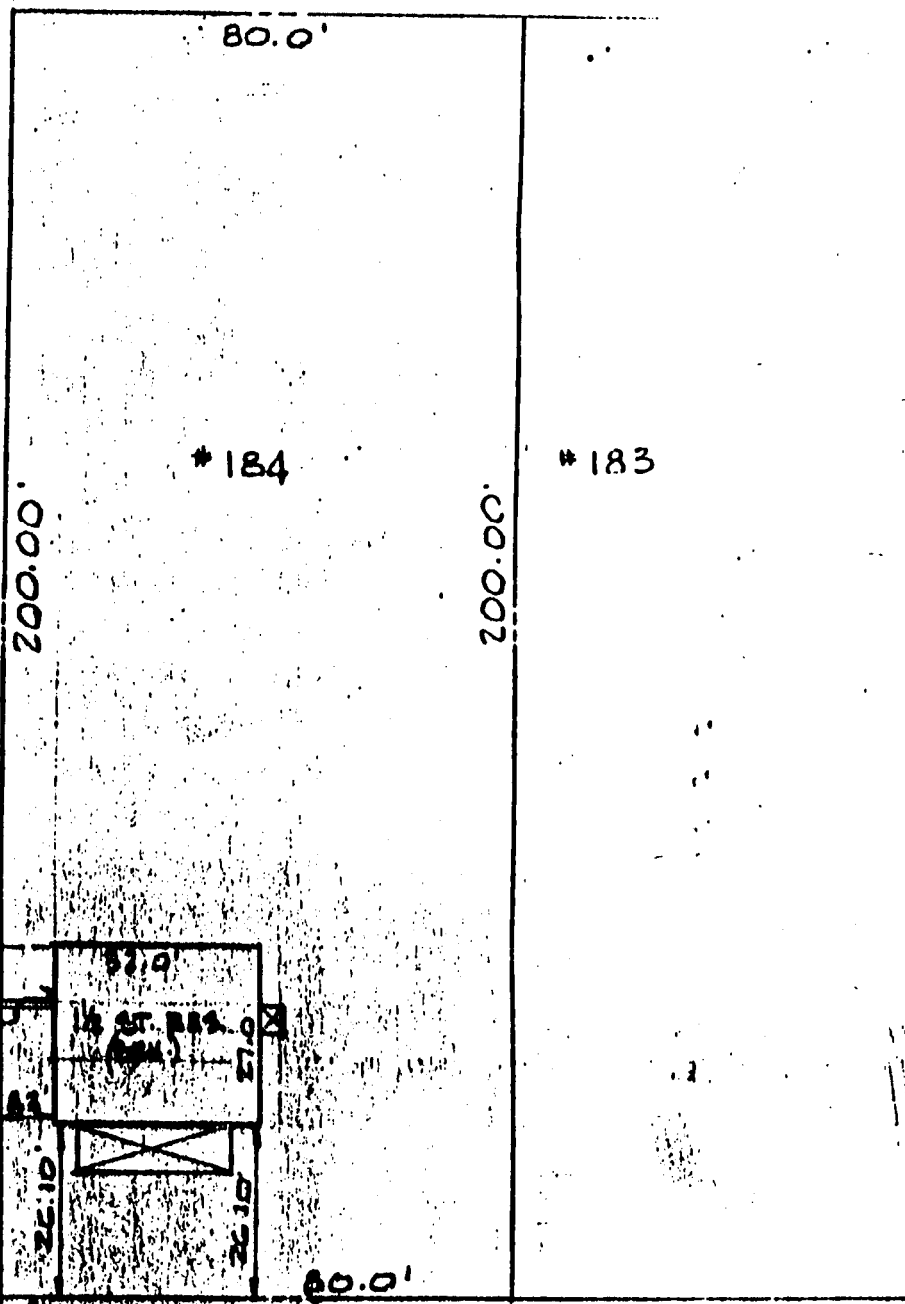

*184

*183

I HEREBY CERTIFY THAT THE PROPERTY SHOWN ON THIS PLAT IS NOT IN A FLOOD PRONE AREA AS INDICATED BY THE F.I.A. MAPS.

I HEREBY CERTIFY THE HOUSE SHOWN HEREON WAS LOCATED AS INDICATED AT THE TIME THIS SURVEY WAS MADE.

Daniel G. Long

NOTE: THIS SURVEY DOES NOT INCLUDE CORNER STAKES.

REG. LAND SURVEYOR NO. 50913

SCALE: 1" = 30'

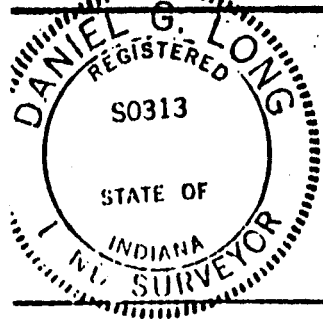

design inc.
engineering
 200 High Rise Dr.-Suite 220
 Louisville, Kentucky. 40213

SURVEY FOR- STEPHEN HYRE
 ADDRESS- 431 HIGH ST.
 DESCRIPTION- LOT 184 CHARLESTON CO 10 IN 3.24?
 DATE- 10-8-80 LINCOLN SERVICES